



WEDNESDAY, NOVEMBER 9, 2022

Philadelphia Marriott Downtown

OPTIMIZING TREATMENT STRATEGIES FOR LOCALIZED AND ADVANCED PROSTATE CANCER

EXHIBITORS

Silver

[Advanced Accelerator Applications](#)

[Astellas](#)

[Elekta](#)

[Lantheus](#)

[Sanofi](#)

Bronze

[AstraZeneca](#)

[Decipher Urologic Cancer](#)

[Exelixis](#)

[Exosome Diagnostics](#)

[Guardant Health](#)

[Janssen](#)

[Merck](#)

[Myovant](#)

[Telix](#)

[Varian](#)

OBJECTIVES

- Describe the advanced surgical techniques for definitive treatment of localized prostate cancer
- Evaluate new data regarding adjuvant vs. salvage radiation therapy for prostate cancer
- Describe the role of genetic evaluations and counseling for men with prostate cancer
- Recognize the data behind the approvals of key hormonal, chemotherapeutic and targeted systemic treatments for advanced disease
- Critically evaluate the role of new imaging technology in prostate cancer

PROGRAM DIRECTORS



Alexander Kutikov, MD, FACS

*Chief,
Division of Urology and Urologic
Oncology;
Professor,
Department of Surgical Oncology
Roberta R. Scheller Chair
in Urologic Oncology*

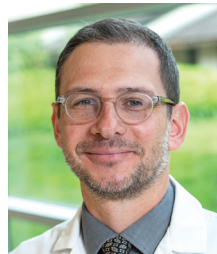

Daniel M. Geynisman, MD

*Chief,
Division of Genitourinary Medical Oncology;
Associate Professor,
Department of Hematology/Oncology*



Scan to access **interactive agenda** with links to speaker profiles and genitourinary cancer physician resources.

INTENDED AUDIENCE

The program is designed for medical, surgical, and radiation oncologists; urologists; radiologists; primary care physicians; fellows; residents; and other healthcare providers.

ACCREDITATION STATEMENT

The Temple Health Office for Continuing Medical Education is accredited by the Pennsylvania Medical Society to provide continuing medical education for physicians.

DESIGNATION STATEMENT

The Temple Health Office for Continuing Medical Education designates this live activity for a maximum of **2 AMA PRA Category 1 Credits™**. Physicians should only claim the credit commensurate with the extent of their participation in the educational activity.

INQUIRIES

Lucía Tono, PhD, MEd

215-728-3797

Lucia.Tono-Ramirez@tuhs.temple.edu

AGENDA

5:45–7:00 PM

Registration & Reception (Buffet opens at 6:30)

7:00–7:10 PM

Welcome & Overview

Alexander Kutikov, MD, FACS, and **Daniel M. Geynisman, MD**

7:10–7:25 PM

Novel Trans-Perineal Prostate Cancer Related Procedures

Andres Correa, MD

*Assistant Professor, Department of Surgical Oncology
Director, Urologic Oncology Fellowship Program*



7:25–7:40 PM

**Adjuvant vs. Salvage Radiation Therapy
for Prostate Cancer: New Data**

Jessica Karen Wong, MD, MEng

*Assistant Professor, Department of Radiation Oncology
Assistant Director, Radiation Oncology Residency
and Fellowship Training Program*

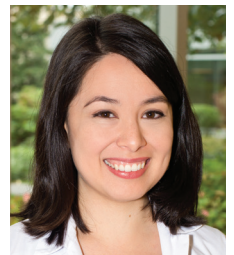

7:40–7:55 PM

**The Role of Genetic Evaluations and Counseling
for Men with Prostate Cancer**

Elias Obeid, MD, MPH

*Interim Chief, Division of Breast Medical Oncology
Assistant Professor, Department of Clinical Genetics
Director, Breast, Ovarian, and Prostate Cancer Risk Assessment*



7:55–8:15 PM

**Data Behind the Approvals of Key Hormonal,
Chemotherapeutic, and Targeted Systemic Treatments
for Advanced Disease**

Fern Anari, MD

Assistant Professor, Department of Hematology/Oncology



8:15–8:35 PM

New Imaging Technology in Prostate Cancer

Michael Yu, MD, FACNM, FRCPC

*Chief, Nuclear Medicine and PET
Professor, Department of Diagnostic Imaging*

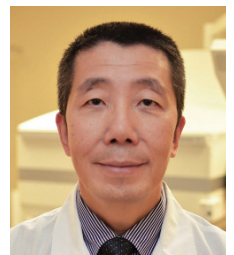

8:35–8:55 PM

Panel Discussion

Alexander Kutikov, MD, FACS, and **Daniel M. Geynisman, MD**

8:55–9:00 PM

Closing Remarks

Sign-in To Get Attendance

- 1 Go To www.eeds.com
- 2 Click The 'Sign-in' Button
- 3 Enter The Code **00orra**

Or Scan This QR Code



The conference code will expire on Thursday, November 10, 2022 at 6:00 PM

