

Brief Resolved Unexplained Event (BRUE)

Inclusion criteria:

- < 1-year-old with brief, resolved, unexplained event

Exclusion criteria:

- Significant underlying medical condition
- Not at baseline at time of evaluation

BRUE High Risk Criteria (any one of below)

- Age < 60 days
- Gestational age < 32 weeks and corrected gestation age < 45 weeks
- > 1 prior event
- Event lasted > 1 minute
- CPR by trained medical provider

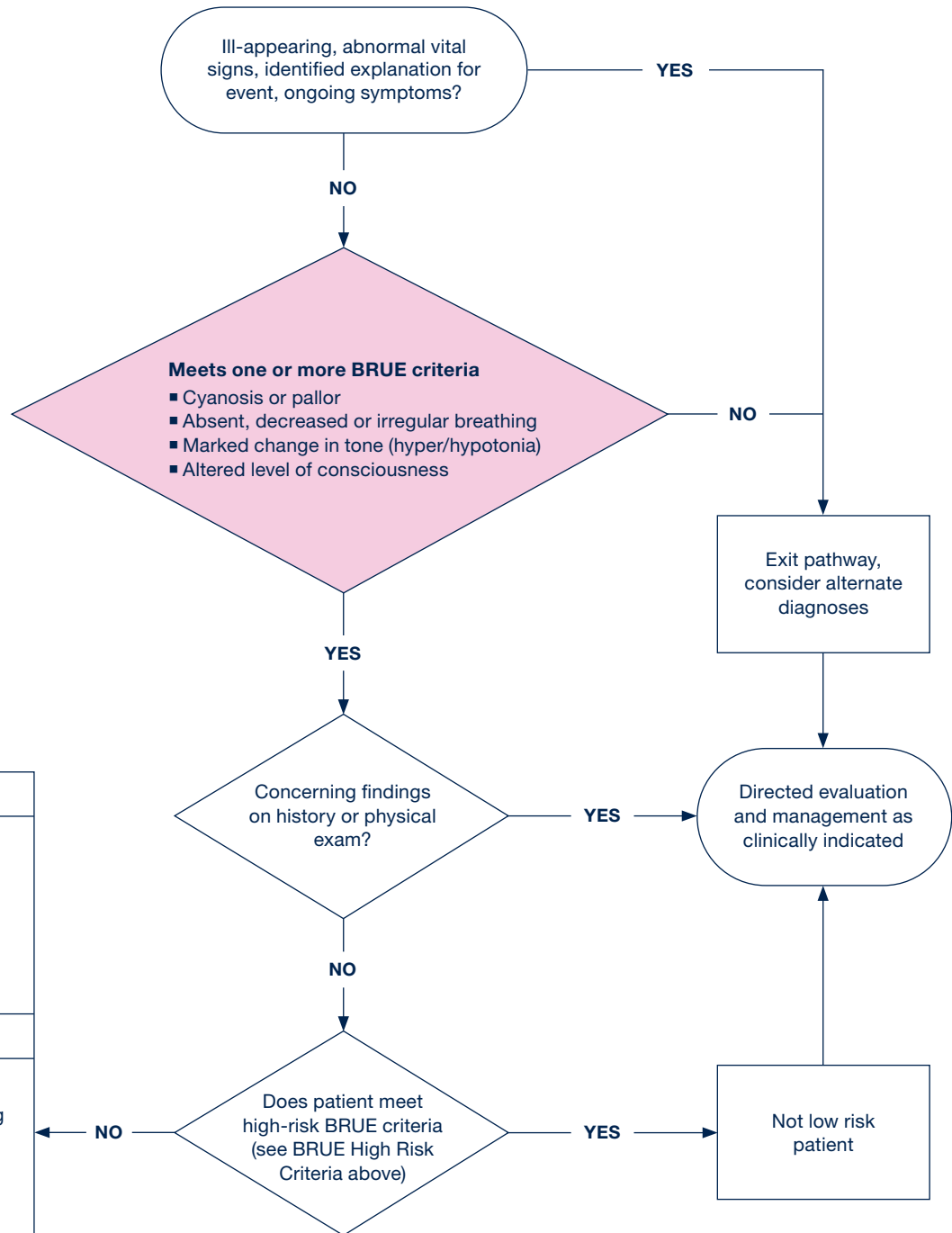

Not necessary
<ul style="list-style-type: none"> ▪ Routine lab or diagnostic testing ▪ Initiating home cardio-respiratory monitoring ▪ Medications for GER or seizures ▪ Admission solely for cardio-respiratory monitoring
Lower risk patient
<ul style="list-style-type: none"> ▪ Educate caregivers about BRUE ▪ Engage in shared decision making ▪ Ensure close follow-up ▪ Observe patient in ED for 1-2 hours on continuous pulse ox and PO trial
Consider if clinically indicated
<ul style="list-style-type: none"> ▪ 15 lead EKG ▪ Pertussis PCR, treat empirically if high level of suspicion